The Plough Boy
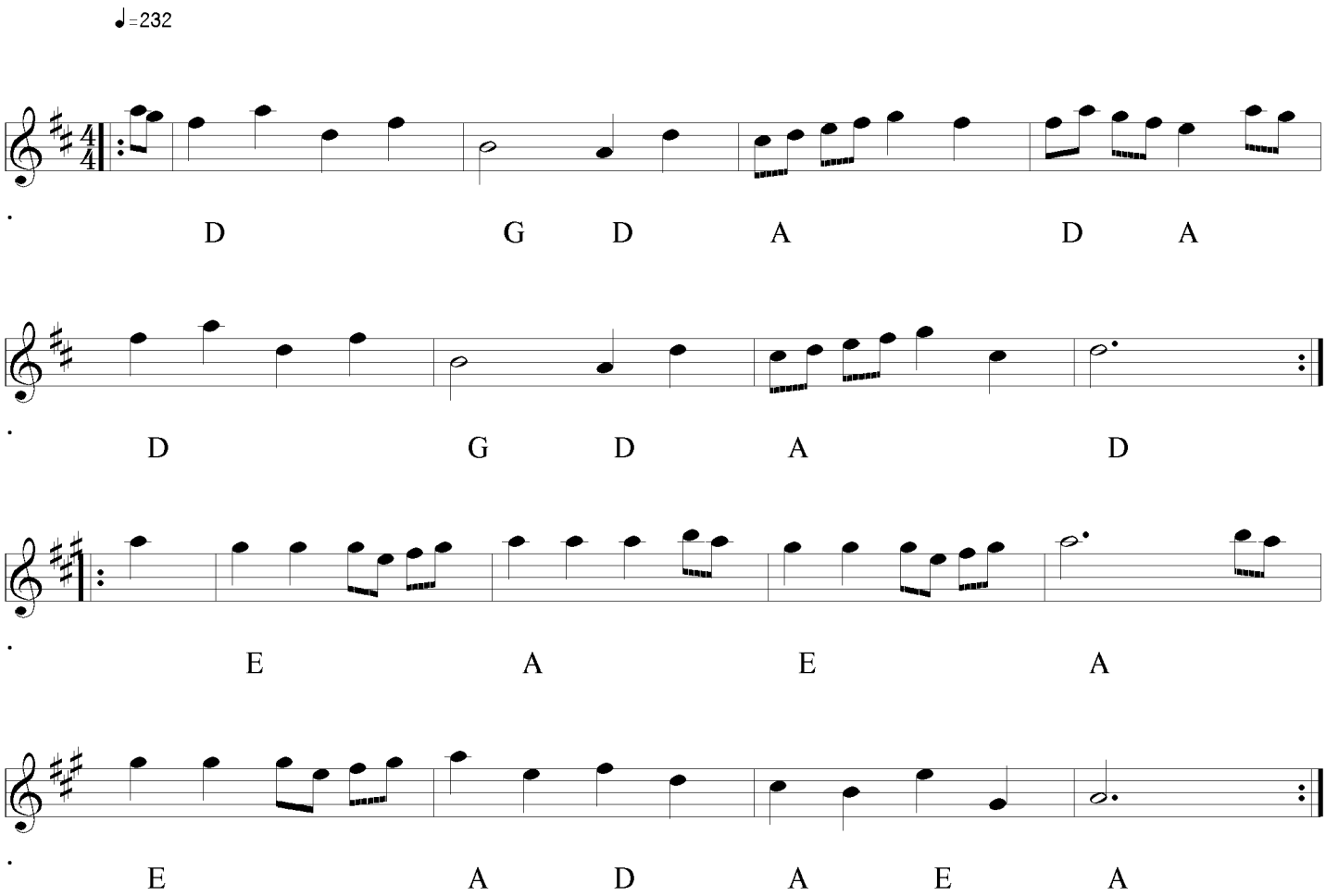
aka The Curly-Headed Plough Boy